

Frameworks



2016-2017 Annual Report

Table of Contents

A MESSAGE TO OUR SUPPORTERS	1
SOCIAL AND EMOTIONAL LEARNING WHEEL	2
<i>SERVICE MODELS</i>	2
OVERVIEW OF PROGRAMS	3
<i>ELEMENTARY SCHOOL</i>	4
<i>MIDDLE SCHOOL</i>	5
<i>HIGH SCHOOL</i>	6
<i>TEENS IN ACTION (TIA)</i>	6
<i>COMMUNITY BUILDING SESSIONS (CBS)</i>	7
STATEMENT OF FINANCIAL POSITION	8
THANK YOU	9
TAKE ACTION	10

"We have found
a space where our ideas
are not shot down, our visions are
encouraged, and most importantly,
our ideas are met by people around
us who want to collaborate and lift
us up..."

2016 Head and Heart Award
Acceptance Speech

"...Frameworks'
SEL program is a gift to
all who are able to
participate in it..."

Community & Admin
Manager,
Academy Prep Center of
Tampa

"My involvement in TIA
has taught me how to
control my emotions and
not let my emotions
control me."

Teens In Action
Student Leader

A Message To Our Supporters

A handwritten signature in blue ink, which appears to read "Jennifer Garcia". The signature is enclosed within a thin, light blue circular border.

Jennifer Garcia

The 2016-17 school year was a big milestone for Frameworks! In the 2016-17 school year, our team positively impacted nearly 33,000 students at 60 schools and youth-serving organizations in the Tampa Bay area; we have since increased our impact in the 2017-18 school year to more than 41,000 students at 64 sites.

During the 2016-17 year, together with Hillsborough County Public Schools, we completed the second year of our middle school project. Our students are reaching new heights in their journey towards strengthening their social and emotional skills. When they move on to 9th grade, these students will be better prepared for the social and emotional challenges that high school brings, including new social pressures and important academic benchmarks.

In the 2016-17 year, our team provided over 10,000 hours of support to our partners and fellow educators. We are so proud of the work that has been accomplished so far, and it would not have been possible without you! Thank you for your continuous support of our mission to teach youth to manage their emotions, develop healthy relationships, and make good decisions for academic, career, and personal success.

Our Service Model

Teacher Training

- 📌 Social and Emotional Learning (SEL) overview education
- 📌 Program-specific SEL training for educators

Coaching

- 📌 Ongoing coaching and support for SEL program implementation in schools and other nonprofit organizations

Evaluation Support

- 📌 Assisting schools and other nonprofits in developing a plan for SEL program evaluation
- 📌 Data collection, analysis, and support

Programs

Frameworks supports the delivery of evidence-based curricula and SEL-informed practices for pre-K through 12th grade classrooms.

Additionally, Frameworks provides direct services to students participating in Teens In Action.

Each program provides healthy alternatives to help students build emotional intelligence.

These programs use the 5 SEL core competencies:



Our Impact

Program Sites

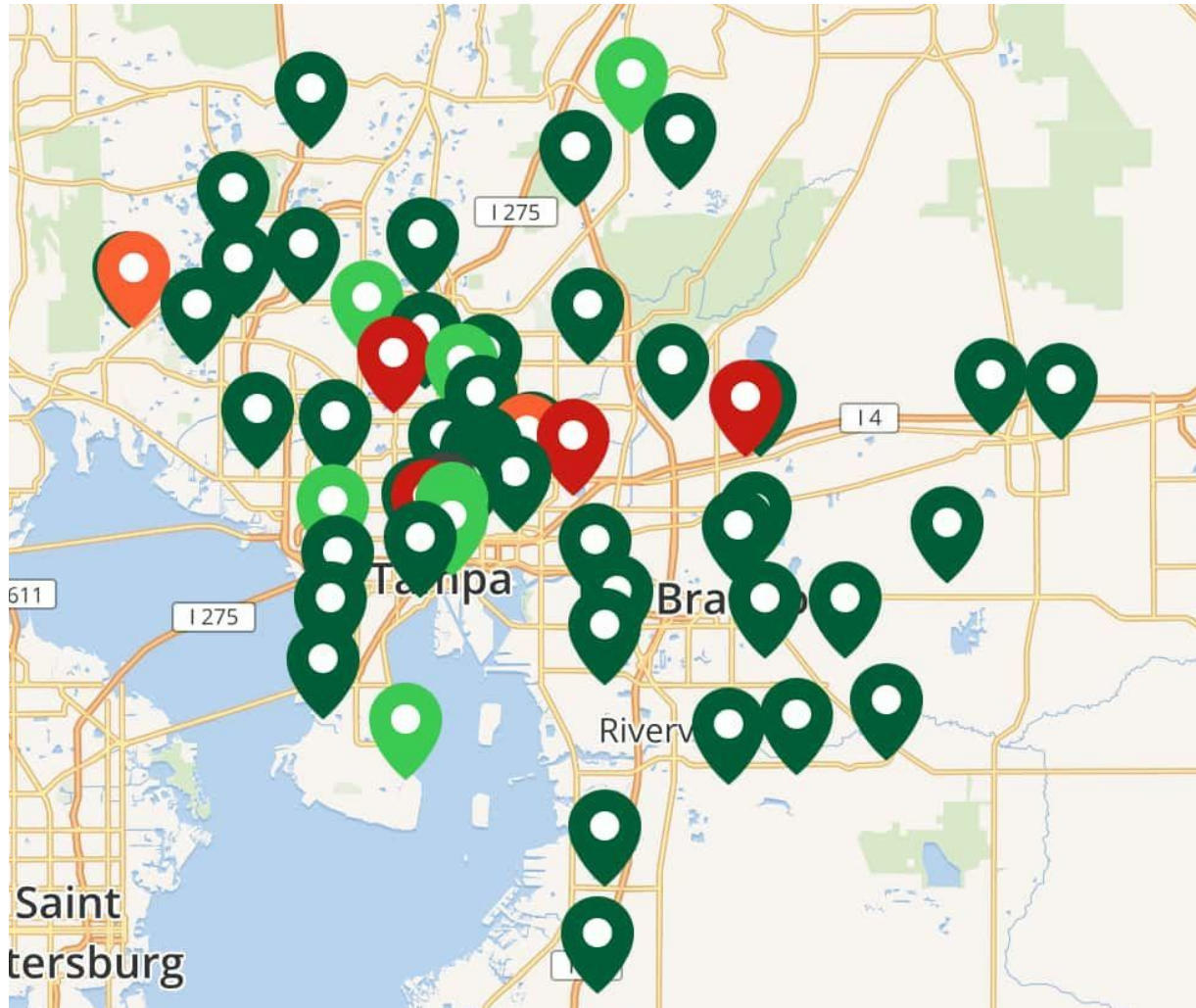

Elementary Schools Middle Schools High Schools K-8 Schools

Students Served

32,545 
2017

18,225 
2016

4,009 
2015

1,860 
2014

903 
2013



6
Community
Partners



55
Schools



10,804
Hours of Support

Elementary School

PATHS® (Promoting Alternative THinking Strategies) Curriculum

"Social Emotional Learning has been used for building and fostering better relationships between student to student as well as student to teacher. I can't begin a day without it."

3rd Grade Teacher,
Sulphur Springs Community School K-8

3

Schools
Served



Thank
you!



1,461

Students
Served



60

Teachers
Trained

STUDENT RACIAL ENROLLMENT
2016-17 SCHOOL YEAR

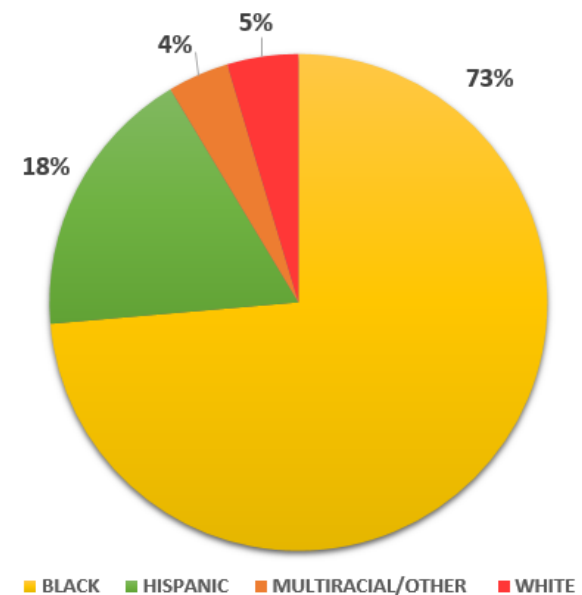

Middle School

LifeSkills® Training (LST) Curriculum

29,472
STUDENTS SERVED



650
**TEACHERS
TRAINED**



49
SCHOOLS SERVED



STUDENT RACIAL ENROLLMENT
2016-17 SCHOOL YEAR

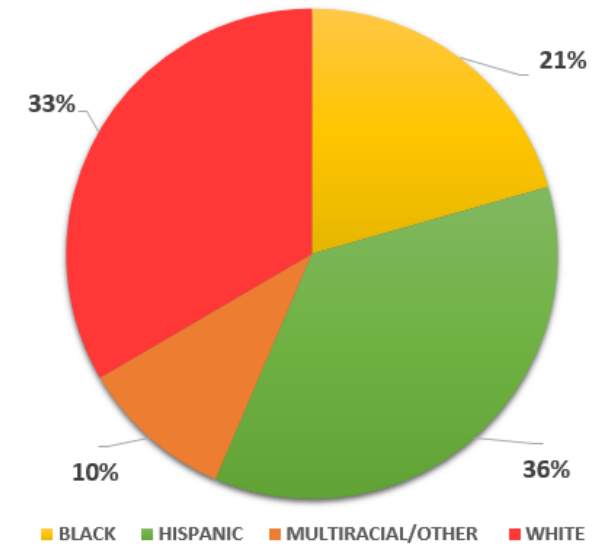

"SEL allows me to not only teach students the organizational and study skills they will need, but the social skills and life skills necessary for them to be productive members of our society."

Middle School Spanish Teacher, LifeSkills® Training (LST) and
Community Building Sessions (CBS)

High School

School-Connect® Curriculum

STUDENT RACIAL ENROLLMENT
2016-17 SCHOOL YEAR

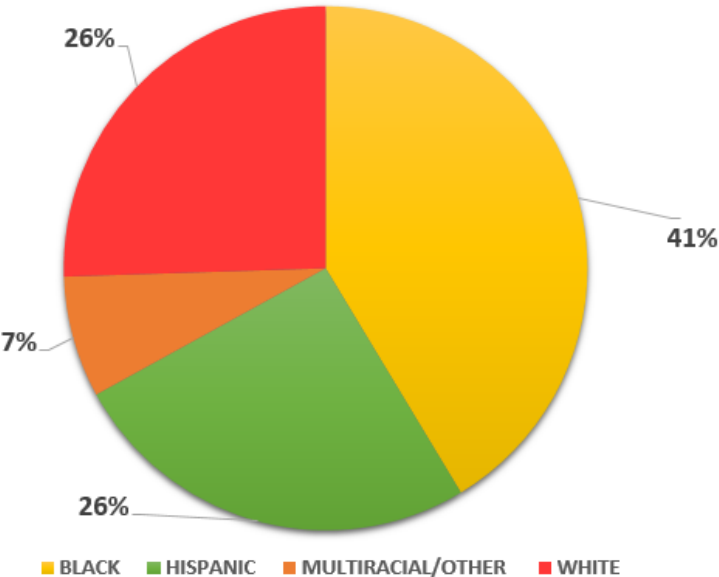

2
High
Schools

8
Teachers
Trained

1,612
Students



90-120
Service
hours per
participant



55
Participants



18
Service
Sites



Community Building Sessions (CBS)

The Community Building Sessions program is a universal method of building positive school community and should be used throughout the school year with entire grade level populations.

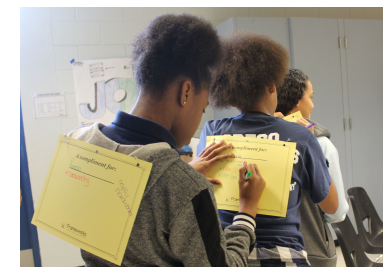
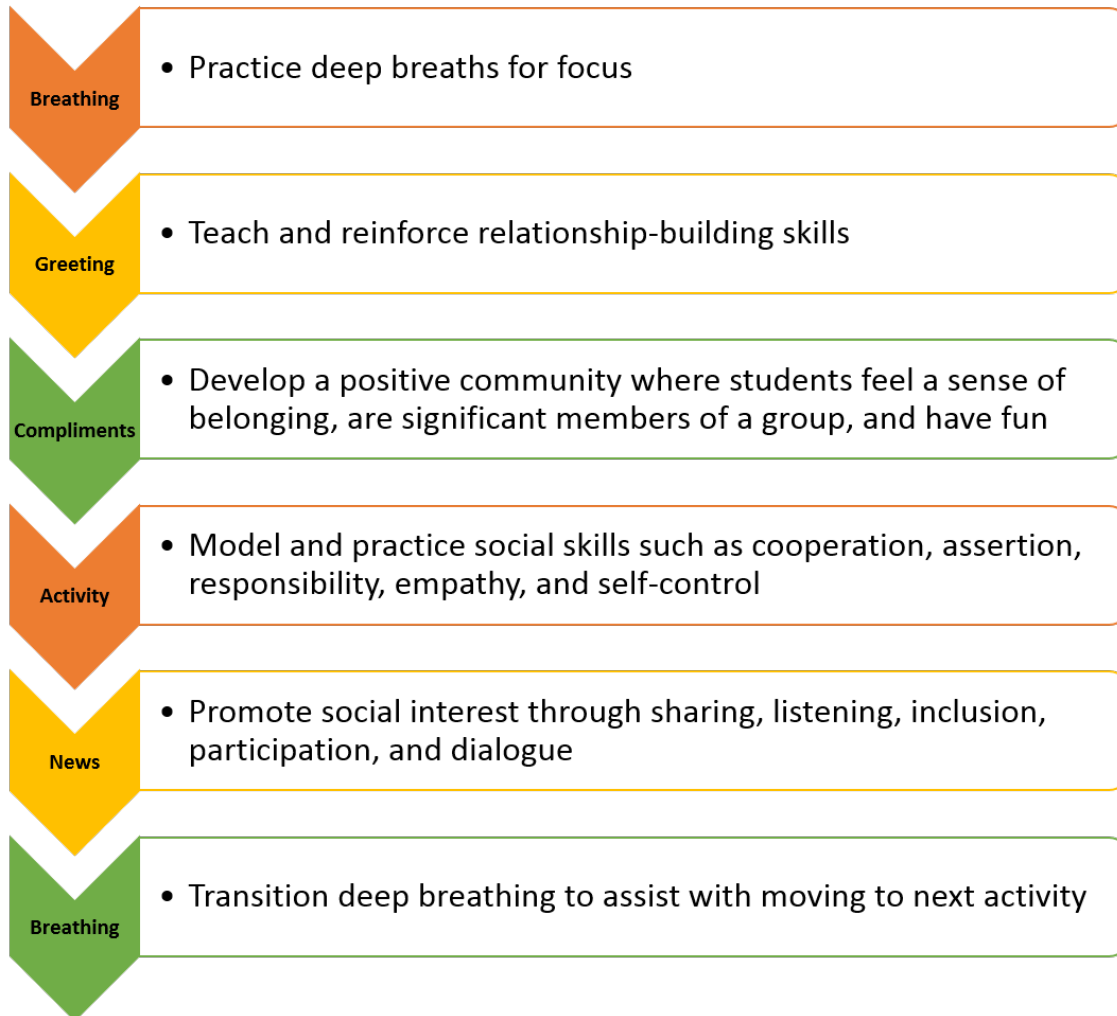

“THIS is why I love my job!!! Ms. Long conducting a community building session where students tell why they appreciate others in the circle. True example of building character traits like respect and caring. If we could all do this a little more often with our children, our students or our friends! I love this stuff!!!!!!”

School Law Enforcement Officer,
Ben Hill Middle School
SEL Curriculum: LifeSkills®Training (LST)
and Community Building Sessions (CBS)

Financial Statements

Total Expenses \$878,706

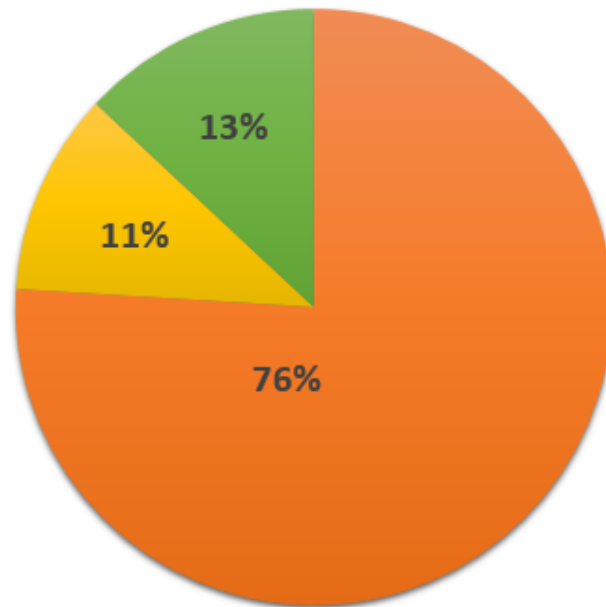

- Program Services
- Administrative & Management
- Fundraising & Marketing

Total Revenue \$1,035,079

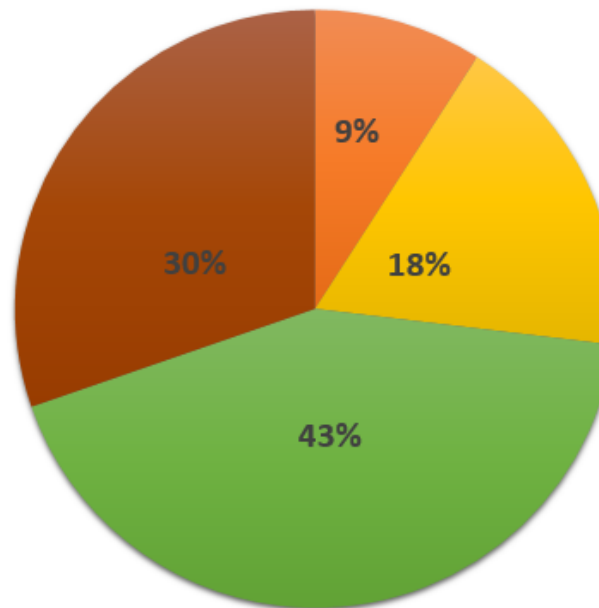

- Individual Contribution
- Special Events
- Fundraising & Grants
- Program & Training Fees

Return on Investment (ROI) per \$1 spent on Social Emotional Learning

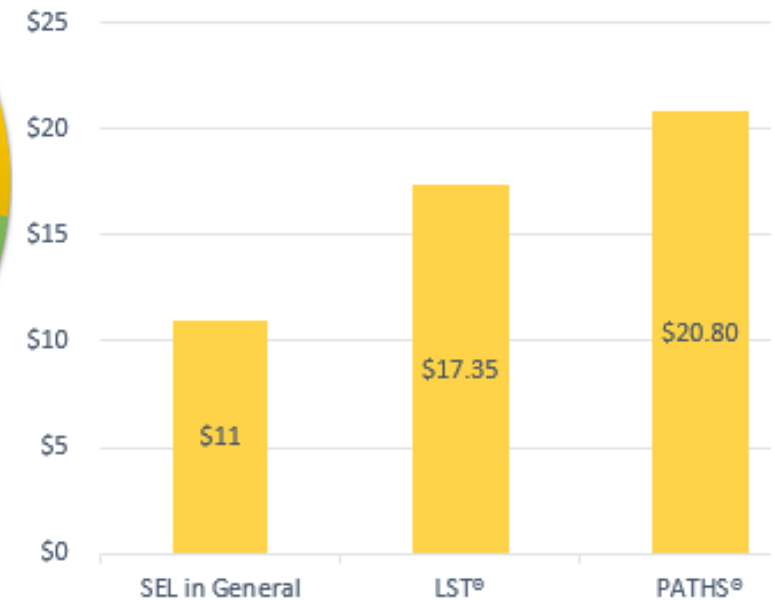

Thank You to Our Generous Donors...



\$100,000+

Anonymous
The Triad Foundation

\$25,000 - \$99,999

Bank of America Foundation
Conn Memorial Foundation
The Spurlino Foundation

\$10,000 - \$24,999

DEX Imaging
Lightning Foundation
McNeel Family Charitable Foundation
Rays Baseball Foundation
Bretta Sullivan
Suncoast Credit Union
SunTrust Foundation
Unity in the Community, Inc.

\$5,000 - \$9,999

Shannon and Tony DiBenedetto
Florida Medical Clinic Foundation of Caring
Paul and Cassie Johan
John and Kim Kirtley
Drew and Susan Peloubet
The Lowry Murphey Family Foundation
Paul and Dana Whiting, Jr.

\$2,500 - \$4,999

Anonymous
Joyce Burick Swarzman
David and Linda Devine
Nick and Jennifer Garcia
Frank and Tricia Hancock
Mark Sakalosky
Don and Cheryl Smith
TD Charitable Foundation
University of South Florida Foundation
Valley National Bank (Formerly USAmeriBank)
Thomas Wallace

\$1,000 - \$2,499

Anonymous
A1HR
Best Line Oil Company
Hank Brenner
Keith and Carolyn Bricklemeyer
Bricklemeyer Law Group
Lisa Brock and Farrukh Quraishi
Monica Canale

Joseph Capitano
Caspers Company McDonald's
Terrell and Joe Clark
David and Julie Cole
Patricia and Brad Douglas
Preston and Laura Farrior
Martin Garcia
Helios Education Foundation
Hillsborough Community College
HCMA Foundation, Inc.
The Hull Family
Kathy James
Cindy Kane
Robert and Kelley Merck
Michele J Mester, LMHC, PA
Metropolitan Ministries
PAR Inc.
Rivero, Gordimer & Company, P.A.
Barbara Scarpo
Bob and Cathy Smith
Gregg and CJ Smith
Social Venture Partners
Stephen and Janice Straske
SunTrust Bank
TEGNA Foundation
The University of Tampa
Jenny Jones
Bruce and Cindy Tigert
Titan Acquisition LLC
Susan and John Touchton
USF Women in Leadership & Philanthropy
VW Multifamily

Paul and Gail Whiting, Sr.
Zingale Family

\$500 - \$999

Anonymous
Jeff and Roz Bak
Sheldon Busansky
Stacy Carlson
DeBartolo Family Foundation
Heidi Dingfelder
Holly Duncan
Elizabeth and Troy Fowler
Kathy Freeman
Rodolfo and Laurie Gari
Charlie and Charlotte Hardwick
Liz and David Kennedy
Lea LeVines
Robert and Kathy Lewis
Gwendolyn Luney
Inge Michaels
Amanda Page-Zwierko
Barbara and Les Ryals
Kathleen Shanahan
Jan and Craig Sher
Scott and Sarah Stichter
Charles and Barbara Widger
WS Development

**If we have inadvertently omitted your name, please contact us at: (813) 514.9555.*

Take Action

At Frameworks, we strive to make a difference in the Tampa Bay community. We know that teaching social and emotional learning (SEL) skills creates an increased likelihood for academic, personal, and professional success. Help us create a culture of empathy and emotional intelligence in our community.

MAKE A GIFT TODAY TO SUPPORT THE SOCIAL AND EMOTIONAL DEVELOPMENT
OF OUR STUDENTS!



Scan the QR Code or follow the link below to make a donation today!
myframeworks.org/donate/

CONNECT WITH FRAMEWORKS



@FrameworksofTampaBay



@Frameworks_TB



Frameworks of Tampa Bay



@FrameworksOfTampaBay

402 E. OAK AVENUE,
TAMPA, FL 33602

WWW.MYFRAMEWORKS.ORG
813.514.9555